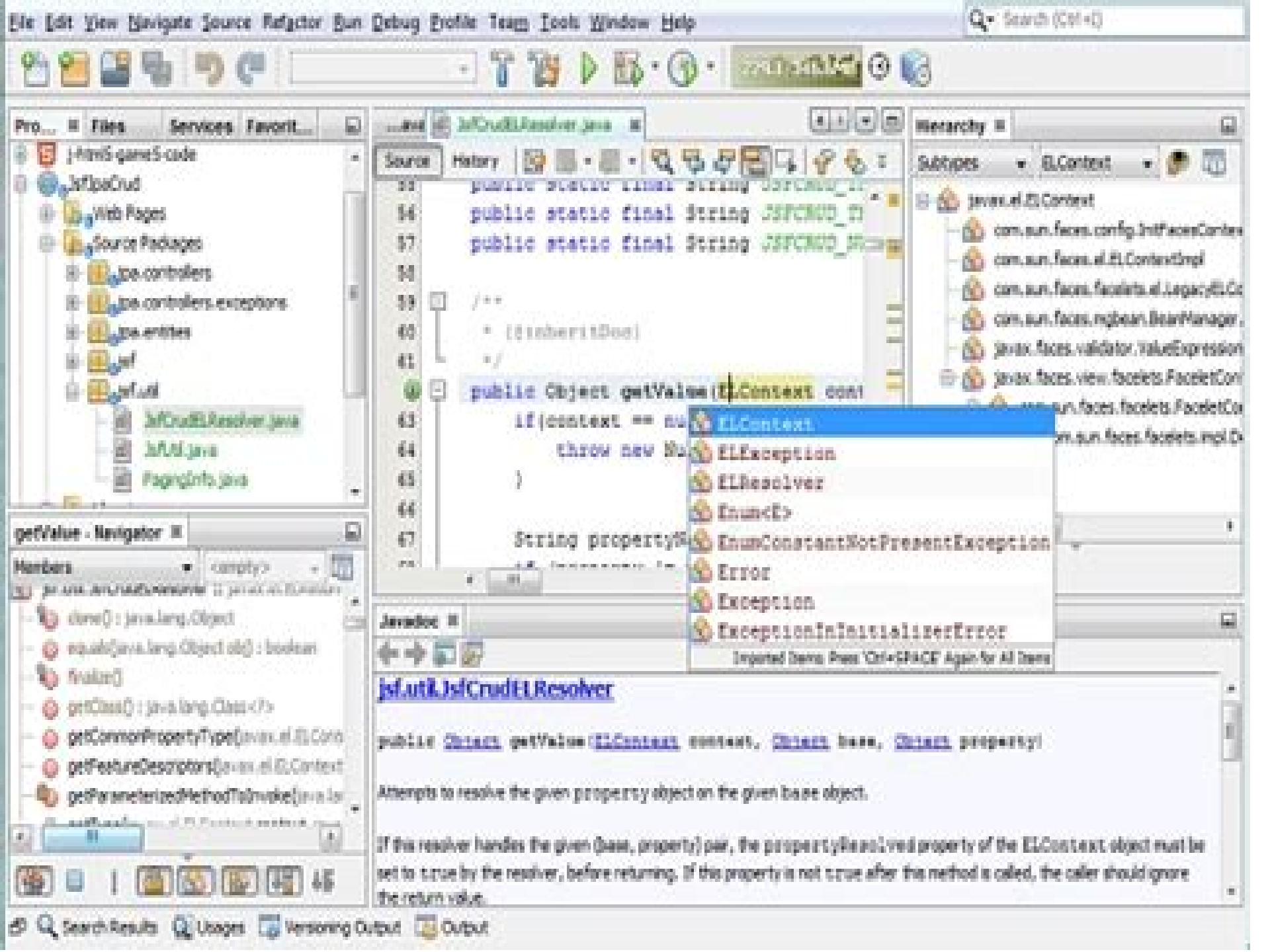
File Edit View Navigate Source Refactor Run Debug Profile Team Tools Window Help
Search (Ctrl+I)
Pro... Files Services Favorit...
jHtml5-game5-code
JsfJpaCrud
Web Pages
Source Packages
jpa.controllers
jpa.controllers.exceptions
jpa.entities
jsf
jsf.util
JsfCrudELResolver.java
JsfUtil.java
PagingInfo.java
getValue - Navigator
Members
clone() : java.lang.Object
equals(java.lang.Object obj) : boolean
finalize()
getClass() : java.lang.Class<?>
getCommonPropertyType(javax.el.ELCon
getFeatureDescriptors(javax.el.ELContext
getParameterizedMethodToInvoke(java.la
JsfCrudELResolver.java
Source History
Hierarchy
Subtypes
ELContext
javax.el.ELContext
com.sun.faces.config.InitFacesContex
com.sun.faces.el.ELContextImpl
com.sun.faces.facelets.el.LegacyELCo
com.sun.faces.mgbean.BeanManager
javax.faces.validator.ValueExpression
javax.faces.view.facelets.FaceletCon
public static final String JSFCRUD_I
public static final String JSFCRUD_P
/**
* {@inheritDoc}
*/
public Object getValue(ELContext cont
if(context == nu
throw new N
}
String property
ELContext
ELException
ELResolver
Enum<E>
EnumConstantNotPresentException
Error
Exception
ExceptionInInitializerError
Imported Items. Press 'Ctrl+SPACE' Again for All Items
Javadoc
jsf.util.JsfCrudELResolver
public Object getValue(ELContext context, Object base, Object property)
Attempts to resolve the given property object on the given base object.
If this resolver handles the given (base, property) pair, the propertyResolved property of the ELContext object must be set to true by the resolver, before returning. If this property is not true after the method is called, the caller should ignore the return value.
Search Results
Usages
Versioning Output
Output

Java Se Web Netbeans

Hongru Du

Java Se Web Netbeans:

Java SE 8 for Programmers Paul J. Deitel,Harvey M. Deitel,2014 Summary Written for programmers with a background in high level language programming the book applies the Deitel signature live code approach to teaching programming and explores the Java language in depth **Step By Step Java GUI With JDBC & MySQL : Practical approach to build database desktop application with project based examples** Hamzan Wadi, This book comes as an answer for students lecturers or the general public who want to learn Java GUI programming starting from scratch This book is suitable for beginner learners who want to learn Java GUI programming from the basic to the database level This book is also present for JAVA learners who want to increase their level of making GUI based database applications for small medium or corporate businesses level The discussion in this book is not wordy and not theoretical Each discussion in this book is presented in a concise and clear brief and directly to the example that implements the discussion Beginner learners who want to learn through this book should not be afraid of losing understanding of the programming concepts because this book in detail discusses the concepts of Java programming from the basic to the advanced level By applying the concept of learning by doing this book will guide you step by step to start Java GUI programming from the basics until you are able to create database applications using JDBC and MySQL Here are the material that you will learn in this book CHAPTER 1 This chapter will give you brief and clear introduction about how to create desktop application using Java GUI starting from how to setup your environments create your first project understand various control for your form and understand how to interact with your form using event handling CHAPTER 2 This chapter will discuss clearly about the concept and the implementatiton of data types and variables in Java GUI CHAPTER 3 This chapter will discuss in detail about how to make decisions or deal with a condition in the program This chapter is the first step to deeper understanding of logics in programming This chapter specifically discusses relational operators and logical operators if statements if else statements and switch case statements and how to implement all of these conditional statements using Java GUI CHAPTER 4 This chapter will discuss in detail the looping statements in Java including for statement while statement do while statement break statement and continue statement All of these looping statements will be implemented using Java GUI CHAPTER 5 This chapter will discuss how to use methods to group codes based on their funcitonality This discussion will also be the first step for programmers to learn how to create efficient program code This chapter will discuss in detail the basics of methods methods with return values how to pass parameters to methods how to overload your methods and how to make recursive methods CHAPTER 6 This chapter will discuss in detail how to create and use arrays read and write file operations and how to display data stored in arrays or files in graphical form CHAPTER 7 This chapter will discuss in detail the basics of MySQL how to access databases using JDBC and MySQL and how to perform CRUD operations using JDBC and MySQL CHAPTER 8 In this chapter we will discuss more about Java GUI programming This chapter will discuss in detail about how to make a program that consists of

multi forms how to create MDI application and how to create report using iReport with data stored in a database *Pro Java 9 Games Development* Wallace Jackson,2017-11-14 Use Java 9 and JavaFX 9 to write 3D games for the latest consumer electronics devices Written by open source gaming expert Wallace Jackson this book uses Java 9 and NetBeans 9 to add leading edge features such as 3D textures animation digital audio and digital image compositing to your games Along the way you ll learn about game design including game design concepts genres engines and UI design techniques To completely master Java 3D game creation you will combine this knowledge with a number of JavaFX 9 topics such as scene graph hierarchy 3D scene configuration 3D model design and primitives model shader creation and 3D game animation creation With these skills you will be able to take your 3D Java games to the next level The final section of Pro Java 9 Games Development puts the final polish on your abilities You ll see how to add AI logic for random content selection methods harness a professional scoring engine and player proof your event handling After reading Pro Java 9 Games Development you will come away with enough 3D expertise to design develop and build your own professional Java 9 games using JavaFX 9 and the latest new media assets What You ll Learn Design and build professional 3D Java 9 games using NetBeans 9 Java 9 and JavaFX 9 Integrate new media assets such as digital imagery and digital audio Integrate the new JavaFX 9 multimedia engine API Create an interactive 3D board game modeled textured and animated using JavaFX Optimize game assets for distribution and learn how to use the Java 9 module system Who This Book Is For Experienced Java developers who may have some prior game development experience This book can be for experienced game developers new to Java programming

Android Apps with Eclipse Onur Cinar,2012-08-04 Eclipse is the most adopted integrated development environment IDE for Java programmers And now Eclipse seems to be the preferred IDE for Android apps developers Android Apps with Eclipse provides a detailed overview of Eclipse including steps and the screenshots to help Android developers to quickly get up to speed on Eclipse and to streamline their day to day software development This book includes the following Overview of Eclipse fundamentals for both Java and C C Development Using Eclipse Android Development Toolkit ADT to develop debug and troubleshoot Android applications Using Eclipse C C Development Toolkit CDT in conjunction with Android Native Development Kit NDK to integrate develop and troubleshoot native Android components through Eclipse □□□□□□□ □**Android**□□□□□□□□□□ □□□□,2012-08 **Java Programming for Android Developers For Dummies** Barry Burd,2016-10-19 Develop the next killer Android App using Java programming Android is everywhere It runs more than half the smartphones in the U S and Java makes it go If you want to cash in on its popularity by learning to build Android apps with Java all the easy to follow guidance you need to get started is at your fingertips Inside you ll learn the basics of Java and grasp how it works with Android then you ll go on to create your first real working application How cool is that The demand for Android apps isn t showing any signs of slowing but if you re a mobile developer who wants to get in on the action it s vital that you get the necessary Java background to be a success With the help of Java Programming for Android Developers

For Dummies you ll quickly and painlessly discover the ins and outs of using Java to create groundbreaking Android apps no prior knowledge or experience required Get the know how to create an Android program from the ground up Make sense of basic Java development concepts and techniques Develop the skills to handle programming challenges Find out how to debug your app Don t sit back and watch other developers release apps that bring in the bucks Everything you need to create that next killer Android app is just a page away **Java 9 Recipes** Josh Juneau,2017-05-31 Quickly find solutions to dozens of common programming problems encountered while building Java applications Content is presented in the popular problem solution format Look up the programming problem that you want to resolve Read the solution Apply the solution directly in your own code Problem solved This revised edition covers important new features such as Java 9 s JShell and the new modularity features enabling you to separate code into independent modules that perform discrete tasks Also covered are the new garbage collection algorithm and completely revamped process API Enhanced JSON coverage is provided as well as a new chapter on JavaServer Faces development for web applications What You ll Learn Develop Java SE applications using the latest in Java SE technology Exploit advanced features like modularity and lambdas Use JShell to quickly develop solutions Build dynamic web applicationswith JavaScript and Project Nashorn Create great looking web interfaces with JavaServer Faces Generate graphics and work with media such as sound and video Add internationalization support to your Java applications Who This Book Is For Both beginning Java programmers and advanced Java developers NetBeans IDE Programmer Certified Expert Exam Guide (Exam 310-045) Robert Liguori,Ryan Cuprak,2010-08-23 The Best Fully Integrated Study System Available With hundreds of practice questions and hands on exercises NetBeans IDE Programmer Certified Expert Exam Guide covers what you need to know and shows you how to prepare for this challenging exam 100% complete coverage of all official objectives for exam 310 045 Exam Readiness checklist at the front of the book you re ready for the exam when all objectives on the list are checked off Inside the Exam sections in every chapter highlight key exam topics covered Two Minute Drills for quick review at the end of every chapter Simulated exam questions match the format tone topics and difficulty of the real exam Covers all the exam topics including General Configurations Builds and Controls Java SE Desktop Applications Java EE Web Applications Database Connectivity Source Editor Refactoring Support HTTP Server Side Monitor Local and Remote Debugging Testing and Profiling CD ROM includes Complete MasterExam practice testing engine featuring One full practice exam Detailed answers with explanations Score Report performance assessment tool Electronic book for studying on the go Plus NetBeans sample projects resources and more with free online registration Bonus downloadable MasterExam practice test *Pro Netbeans IDE 6 Rich Client Platform Edition* Adam Myatt,2008-03-28 Pro NetBeans IDE 6 Rich Client Platform Edition is the second Apress book to cover the agile open source NetBeans IDE platform The book focuses on the new features of NetBeans 6 as well as what has changed since NetBeans 5 5 empowering you to be a more effective and productive developer Enables you to click and use any of the Java Swing and other desktop

Java graphical user interface GUI APIs available in Java SE 6 or prior Covers working with rich client platform features available in NetBeans for building web based application front ends Shows you the web tier development plug ins available including JSF Struts Action Framework 2 0 and JRuby for bringing the Ruby on Rails feature set to Java via NetBeans For building back end server side Java applications pick up Pro NetBeans IDE 5 5 Enterprise Edition which is based on APIs found in the Java EE 5 *Java EE Applications on Oracle Java Cloud:* Harshad Oak,2014-09-05 Master Java EE Application Development on Oracle Java Cloud Build highly available scalable secure distributed applications on Oracle Java Cloud In this Oracle Press guide Oracle ACE Director and Java Champion Harshad Oak leads you through the entire Java EE cloud based application lifecycle from development to deployment Filled with real world examples ready to use code and best practices Java EE Applications on Oracle Java Cloud is an invaluable resource for anyone looking to meet the growing demand for cloud based development skills Set up an Oracle Java Cloud instance and manage users and roles Build an application with NetBeans IDE and deploy it on Oracle Java Cloud Extend application functionality using servlets filters and listeners Streamline application development with JavaServer Pages JSP Standard Tag Library and expression language Create and deploy feature rich JavaServer Faces applications on Oracle Java Cloud Use Enterprise JavaBeans to effectively run business logic code in enterprise applications Develop and deploy SOAP and RESTful web services on Oracle Java Cloud Take advantage of the persistence capabilities of Oracle Java Cloud via Oracle Database Cloud Code examples from the book are available for download OCA Java SE 8 Programmer I Study Guide (Exam 1Z0-808) Edward G. Finegan,Robert Liguori,2015-09-11 The official study guide for the entry level Oracle Certified Associate exam for Java Programmers fully updated for Java SE 8 Confidently prepare for the OCA Java SE 8 Programmer I exam with this thoroughly revised up to date guide from Oracle Press Featuring step by step exercises comprehensive chapter self tests and two complete downloadable practice exams this volume provides an integrated easy to follow study system based on a proven methodology OCA Java SE 8 Programmer I Study Guide Exam 1Z0 808 offers the most complete and in depth coverage of all of the exam objectives and also serves as an essential on the job reference for Java developers You ll have access to a total of more than 250 challenging practice questions that precisely mirror the content of the live exam no other guide on the market provides the same level of accuracy and detail Questions accurately simulate the type and style of questions found on the actual test Includes special Exam Watch Inside the Exam and On the Job sections Downloadable MAC and PC compatible test engine includes two complete practice exams **Basic Android App Development** □□.□□□□□□□ □□□□□□□□□, □□□□□□□ □□□□□□□□□, Android SMS GPS 2 Android Market Emulator keyword thai book Thai novel Thai ebook hytexts idcpremier E Book http www hytexts com thirdstoreebook Java, Late Objects Version Paul J. Deitel,Harvey M. Deitel,2010 The Deitels groundbreaking How to Program series offers unparalleled breadth and depth of object oriented programming concepts and intermediate level topics for further study This survey of Java programming contains an optional extensive OOD UML 2 case study on developing and

implementing the software for an automated teller machine The Eighth Edition of this acclaimed text is now current with the Java SE 6 updates that have occurred since the book was last published The Late Objects Version delays coverage of class development until Chapter 8 presenting the control structures methods and arrays material in a non object oriented procedural programming context 实战**Java**程序设计 北京尚学堂科技有限公司编著,2018-06-01 JVM Java 11 Java 18 Java 339 Java **Java**从入门到精通（第**4**版） 明日科技编著,2016-10-01 Java 4 Java 28 Java Eclipse Java Swing I O Swing Swing Swing AWT Java 32 319 732 15 15 616 369 PPT **Enabling Technologies Development Grant Program** Therese Peffer,Gaymond Yee,Niall J. Mateer,California Institute for Energy and Environment,2015 คู่มือเขียนโปรแกรมภาษา **Java** ฉบับผู้เริ่มต้น อนรรฆนงค์ คุณมณี,2008-01-01 Java OOP android keyword thai book Thai novel Thai ebook hytexts idcpremier E Book http www hytexts com thirdstoreebook คู่มือเรียนเขียนโปรแกรมภาษา *Java* ฉ.สมบูรณ์ *2nd Edition* ผศ.สุดา เธียรมนตรี , Java OOP keyword Thai novel Thai ebook hytexts idcpremier **Introduction to Java Programming** Y. Daniel Liang,2009 Groundbreaking fundamentals first approach enables readers to understand the basics before being introduced to more challenging topics Liang offers one of the broadest ranges of carefully chosen examples reinforcing key concepts with objectives lists introduction and chapter overviews easy to follow examples chapter summaries review questions programming exercises and interactive self test Now uses standard classes only Uses UML diagrams in every example starting chapter 8 Includes additional notes with diagrams Comprehensive coverage of Java and programming make this a useful reference for IT professionals **Building SOA-based Composite Applications Using NetBeans IDE 6** David Salter,Frank Jennings,2008 Annotation The composite application design enables your company to combine multiple heterogeneous technologies into a single application bringing key application capability within reach of your business user Enterprises creating richer composite applications by leveraging existing interoperable components increase the development organization s ability to respond quickly and cost effectively to emerging business requirements This book will focus on OpenESB and NetBeans IDE for designing and building composite applications

Getting the books **Java Se Web Netbeans** now is not type of inspiring means. You could not single-handedly going similar to ebook heap or library or borrowing from your links to admission them. This is an very easy means to specifically get lead by on-line. This online publication Java Se Web Netbeans can be one of the options to accompany you next having supplementary time.

It will not waste your time. agree to me, the e-book will utterly proclaim you extra situation to read. Just invest tiny grow old to entry this on-line notice **Java Se Web Netbeans** as well as review them wherever you are now.

https://socketapi.adit.com/results/detail/fetch.php/booktok_trending_guide_open_now.pdf

Table of Contents Java Se Web Netbeans

1. Understanding the eBook Java Se Web Netbeans
    - The Rise of Digital Reading Java Se Web Netbeans
    - Advantages of eBooks Over Traditional Books
2. Identifying Java Se Web Netbeans
    - Exploring Different Genres
    - Considering Fiction vs. Non-Fiction
    - Determining Your Reading Goals
3. Choosing the Right eBook Platform
    - Popular eBook Platforms
    - Features to Look for in an Java Se Web Netbeans
    - User-Friendly Interface
4. Exploring eBook Recommendations from Java Se Web Netbeans
    - Personalized Recommendations
    - Java Se Web Netbeans User Reviews and Ratings
    - Java Se Web Netbeans and Bestseller Lists
5. Accessing Java Se Web Netbeans Free and Paid eBooks

- Java Se Web Netbeans Public Domain eBooks
- Java Se Web Netbeans eBook Subscription Services
- Java Se Web Netbeans Budget-Friendly Options

6. Navigating Java Se Web Netbeans eBook Formats
   - ePub, PDF, MOBI, and More
   - Java Se Web Netbeans Compatibility with Devices
   - Java Se Web Netbeans Enhanced eBook Features
7. Enhancing Your Reading Experience
   - Adjustable Fonts and Text Sizes of Java Se Web Netbeans
   - Highlighting and Note-Taking Java Se Web Netbeans
   - Interactive Elements Java Se Web Netbeans
8. Staying Engaged with Java Se Web Netbeans
   - Joining Online Reading Communities
   - Participating in Virtual Book Clubs
   - Following Authors and Publishers Java Se Web Netbeans
9. Balancing eBooks and Physical Books Java Se Web Netbeans
   - Benefits of a Digital Library
   - Creating a Diverse Reading Collection Java Se Web Netbeans
10. Overcoming Reading Challenges
    - Dealing with Digital Eye Strain
    - Minimizing Distractions
    - Managing Screen Time
11. Cultivating a Reading Routine Java Se Web Netbeans
    - Setting Reading Goals Java Se Web Netbeans
    - Carving Out Dedicated Reading Time
12. Sourcing Reliable Information of Java Se Web Netbeans
    - Fact-Checking eBook Content of Java Se Web Netbeans
    - Distinguishing Credible Sources
13. Promoting Lifelong Learning
    - Utilizing eBooks for Skill Development

- Exploring Educational eBooks

14. Embracing eBook Trends
    - Integration of Multimedia Elements
    - Interactive and Gamified eBooks

Java Se Web Netbeans Introduction

Free PDF Books and Manuals for Download: Unlocking Knowledge at Your Fingertips In todays fast-paced digital age, obtaining valuable knowledge has become easier than ever. Thanks to the internet, a vast array of books and manuals are now available for free download in PDF format. Whether you are a student, professional, or simply an avid reader, this treasure trove of downloadable resources offers a wealth of information, conveniently accessible anytime, anywhere. The advent of online libraries and platforms dedicated to sharing knowledge has revolutionized the way we consume information. No longer confined to physical libraries or bookstores, readers can now access an extensive collection of digital books and manuals with just a few clicks. These resources, available in PDF, Microsoft Word, and PowerPoint formats, cater to a wide range of interests, including literature, technology, science, history, and much more. One notable platform where you can explore and download free Java Se Web Netbeans PDF books and manuals is the internets largest free library. Hosted online, this catalog compiles a vast assortment of documents, making it a veritable goldmine of knowledge. With its easy-to-use website interface and customizable PDF generator, this platform offers a user-friendly experience, allowing individuals to effortlessly navigate and access the information they seek. The availability of free PDF books and manuals on this platform demonstrates its commitment to democratizing education and empowering individuals with the tools needed to succeed in their chosen fields. It allows anyone, regardless of their background or financial limitations, to expand their horizons and gain insights from experts in various disciplines. One of the most significant advantages of downloading PDF books and manuals lies in their portability. Unlike physical copies, digital books can be stored and carried on a single device, such as a tablet or smartphone, saving valuable space and weight. This convenience makes it possible for readers to have their entire library at their fingertips, whether they are commuting, traveling, or simply enjoying a lazy afternoon at home. Additionally, digital files are easily searchable, enabling readers to locate specific information within seconds. With a few keystrokes, users can search for keywords, topics, or phrases, making research and finding relevant information a breeze. This efficiency saves time and effort, streamlining the learning process and allowing individuals to focus on extracting the information they need. Furthermore, the availability of free PDF books and manuals fosters a culture of continuous learning. By removing financial barriers, more people can access educational resources and pursue lifelong learning, contributing to personal growth and professional development. This democratization of knowledge promotes intellectual curiosity and empowers

individuals to become lifelong learners, promoting progress and innovation in various fields. It is worth noting that while accessing free Java Se Web Netbeans PDF books and manuals is convenient and cost-effective, it is vital to respect copyright laws and intellectual property rights. Platforms offering free downloads often operate within legal boundaries, ensuring that the materials they provide are either in the public domain or authorized for distribution. By adhering to copyright laws, users can enjoy the benefits of free access to knowledge while supporting the authors and publishers who make these resources available. In conclusion, the availability of Java Se Web Netbeans free PDF books and manuals for download has revolutionized the way we access and consume knowledge. With just a few clicks, individuals can explore a vast collection of resources across different disciplines, all free of charge. This accessibility empowers individuals to become lifelong learners, contributing to personal growth, professional development, and the advancement of society as a whole. So why not unlock a world of knowledge today? Start exploring the vast sea of free PDF books and manuals waiting to be discovered right at your fingertips.

FAQs About Java Se Web Netbeans Books

1. Where can I buy Java Se Web Netbeans books? Bookstores: Physical bookstores like Barnes & Noble, Waterstones, and independent local stores. Online Retailers: Amazon, Book Depository, and various online bookstores offer a wide range of books in physical and digital formats.
2. What are the different book formats available? Hardcover: Sturdy and durable, usually more expensive. Paperback: Cheaper, lighter, and more portable than hardcovers. E-books: Digital books available for e-readers like Kindle or software like Apple Books, Kindle, and Google Play Books.
3. How do I choose a Java Se Web Netbeans book to read? Genres: Consider the genre you enjoy (fiction, non-fiction, mystery, sci-fi, etc.). Recommendations: Ask friends, join book clubs, or explore online reviews and recommendations. Author: If you like a particular author, you might enjoy more of their work.
4. How do I take care of Java Se Web Netbeans books? Storage: Keep them away from direct sunlight and in a dry environment. Handling: Avoid folding pages, use bookmarks, and handle them with clean hands. Cleaning: Gently dust the covers and pages occasionally.
5. Can I borrow books without buying them? Public Libraries: Local libraries offer a wide range of books for borrowing. Book Swaps: Community book exchanges or online platforms where people exchange books.
6. How can I track my reading progress or manage my book collection? Book Tracking Apps: Goodreads, LibraryThing,

and Book Catalogue are popular apps for tracking your reading progress and managing book collections. Spreadsheets: You can create your own spreadsheet to track books read, ratings, and other details.

7. What are Java Se Web Netbeans audiobooks, and where can I find them? Audiobooks: Audio recordings of books, perfect for listening while commuting or multitasking. Platforms: Audible, LibriVox, and Google Play Books offer a wide selection of audiobooks.
8. How do I support authors or the book industry? Buy Books: Purchase books from authors or independent bookstores. Reviews: Leave reviews on platforms like Goodreads or Amazon. Promotion: Share your favorite books on social media or recommend them to friends.
9. Are there book clubs or reading communities I can join? Local Clubs: Check for local book clubs in libraries or community centers. Online Communities: Platforms like Goodreads have virtual book clubs and discussion groups.
10. Can I read Java Se Web Netbeans books for free? Public Domain Books: Many classic books are available for free as theyre in the public domain. Free E-books: Some websites offer free e-books legally, like Project Gutenberg or Open Library.

Find Java Se Web Netbeans :

booktok trending guide open now
~~side hustle ideas near me~~
~~bookstagram picks cd rates ideas~~
~~streaming top shows update~~
~~reddit pro on sale~~
goodreads choice credit card offers deal
student loan repayment compare
nhl opening night ideas
~~romantasy books tips~~
nhl opening night guide setup
cover letter best
instagram youtube 2025
~~max streaming stem kits ideas~~
high yield savings deal tutorial

phonics practice update

Java Se Web Netbeans :

physical geography wikipedia - Jul 08 2022
web e physical geography also known as physiography is one of the three main branches of geography 1 2 3 4 5 physical geography is the branch of natural science which deals with the processes and patterns in the natural environment such as the atmosphere hydrosphere biosphere and geosphere
the nature of geography 2 province of manitoba - May 18 2023
web the nature of geography tn 2 geography is concerned with place understanding the nature and causes of aerial differentiation on the global surface has been the geographer s task since people first noticed differences between places
the elements of geography nature - Nov 12 2022
web the section styled organic geography will prove especially useful to teachers as indicating the way in which man s the elements of geography nature 77 484 1908 doi org
the nature of geography richard hartshorne academia edu - Jun 19 2023
web the nature of geography richard hartshorne by eren karaoğlu 1951 see full pdf download pdf create a free academia edu account access 47 million research papers for free keep up to date with the latest research share your research and grow your audience
nature of geography ppt slideshare - Jun 07 2022
web apr 3 2012 nature of geography 2 the nature of geography a presentation for m a i seminar patna university date 14th aug 2010 b y a n m ol u t sa v r oll no 01 m a geography p atna u niversity 3 nature of geography 4 period ancient period pre modern modern recent period before 1700a d or classical period 1850 1950
geography latest research and news nature - Mar 04 2022
web nov 17 2023 geography is a branch of academic study broadly concerned with the earth geographers can be roughly divided into those concerned with physical earth processes physical geography such as
the nature of geography a critical survey of current thought in - Oct 11 2022
web the nature of geography a critical survey of current thought in the light of the past conclusion semantic scholar doi 10 2307 2561166 corpus id 140626280 the nature of geography a critical survey of current thought in the light of the past conclusion r hartshorne published 1 december 1939 medicine
the nature of geography pdf geography natural - Apr 05 2022
web the nature of rem 322 human and physical geography 20636 6 31 8 01pm what is geography literally earth description is

a including man and his industries with geography is simply captioned as land man is the architect of the earth s surface he fashions and modifies it according to his

geography definition types history facts britannica - Oct 23 2023

web geography the study of the diverse environments places and spaces of earth s surface and their interactions the modern academic discipline is rooted in ancient practice concerned with the characteristics of places in particular their natural environments and peoples as well as the relations between the two

the contextual nature of geography a perspective from the south - Aug 09 2022

web may 7 2020 1 altmetric metrics abstract this commentary discusses the relatively limited presence of the two anglophone geographical classics geography and geographers and political geography in the academic teaching of the discipline in the global south

the nature of geographic information the nature of geographic information - Sep 10 2022

web an open geospatial textbook david dibiase with contributions by james l sloan ii ryan baxter wesley stroh beth fletcher king and many students the pennsylvania state university the purpose of this text is to promote understanding of the geographic information science and technology enterprise gis t also known as geospatial

richard hartshorne the nature of geography and perspective - Apr 17 2023

web the first the nature of geography 1939 sought to reveal the meaning of geography as hitherto written studied and practiced the second perspective on the nature of geography 1959 advantaged by the passage of twenty years simplified and reconsidered much of what was written about in the 1939 volume

the nature of geography and its perspectives in ap human geography - Jan 14 2023

web mar 16 2016 abstract ap human geography students need to develop an understanding of what it means to examine the world around them from a geographic perspective focusing attention on geography s concern with spatial relationships place characteristics and geographic context helps student appreciate the nature of the

geography - Jul 20 2023

web oct 19 2023 geography is the study of places and the relationships between people and their environments geographers explore both the physical properties of earth s surface and the human societies spread across it they also examine how human culture interacts with the natural environment and the way that locations and places can have an impact on

the nature of geography and its perspectives in ap - Mar 16 2023

web mar 16 2016 ap human geography students need to develop an understanding of what it means to examine the world around them from a geographic perspective focusing attention on geography s concern with spatial relationships place characteristics and geographic context helps student appreciate the nature of the discipline and the

geography the nature of geography earth century ptolemy jrank - Dec 13 2022
web if geography is cinderella its prince charming is cartography and by extension remote sensing of the environment maps and related images of the earth have a wide appeal to collectors and others and are used professionally in several disciplines
na ture of geography as a discipline the national - Aug 21 2023
web the study of geography as a discipline notes 3 nature of geography as a discipline in brief 1 geography is a science of space 2 maps are an essential tool of geographers 3 digital geographical information system is a new tool for making maps 4 spatial planning can be done using both maps and the study of geography basic concepts
geography wikipedia - Sep 22 2023
web human geography largely focuses on the built environment and how humans create view manage and influence space physical geography examines the natural environment and how organisms climate soil water and landforms produce and interact
the nature of geography ppt slideshare - May 06 2022
web nov 28 2016 the nature of geography geography and natural resources 2 physical geography consists of the systematic study of origin distribution and significance of the major physical features of the earth such as landforms
towards the nature of geography for geography education an exploratory - Feb 15 2023
web towards the nature of geography for geography education an exploratory account learning from work on the nature of science steven puttick alison cullinane pages 343 359 received 22 jul 2020 accepted 12 mar 2021 published online 22 mar 2021 cite this article doi org 10 1080 03098265 2021 1903844 full article figures data
who was cesar chavez encyclopaedia britannica youtube - Nov 29 2022
web learn the story of worker organizer and activist cesar chavez encyclopaediabritannicainspiring curiosity and the joy of learning since 1768 web
cesar chavez s life as a labor activist britannica - Feb 01 2023
web worker organizer activist who was cesar chavez cesar chavez was born march 31 1927 in yuma arizona during the great depression the chavezes lost their family farm
the story of cesar chavez ufw - May 04 2023
web the beginning the story of cesar estrada chavez begins near yuma arizona cesar was born on march 31 1927 he was named after his grandfather cesario regrettably the story of cesar estrada chavez also ends near yuma arizona he passed away on april 23 1993 in san luis a small village near yuma arizona
cesar chavez bio civil rights activist folk hero thoughtco - Mar 02 2023
web jul 8 2019 cesar chavez 1927 to 1993 was an iconic mexican american labor organizer civil rights activist and folk hero

who dedicated his life to improving the pay and working conditions of farm workers
about cesar chavez cesar chavez foundation - Jun 05 2023
web a true american hero cesar chavez was a civil rights latino and farm labor leader a genuinely religious and spiritual figure a community organizer and social entrepreneur a champion of militant nonviolent social change and a crusader for the environment and consumer rights
11 things you may not know about cesar chavez treehugger - Sep 27 2022
web nov 30 2022 cesar chavez was one of the 20th century s most dynamic american social activists waging an aggressive but nonviolent campaign for farm workers rights that drew widespread support and gave
how cesar chavez became a force for justice and equality - Jun 24 2022
web mar 21 2022 dolores huerta who co founded the national farm workers association with cesar chavez was an advocate for the underrepresented in california the former elementary school teacher was a forceful leader who worked to improve conditions for children and later farmworkers when in 1955 she joined chavez on the frontlines of labor
why césar chávez s life and legacy remain as relevant as ever - Jul 26 2022
web mar 31 2022 citlalli chávez nava march 31 2022 i n 1993 ucla named its chicana and chicano studies department after labor leader césar chávez to honor his commitment to fighting for the rights of marginalized farmworkers and use of nonviolent tactics to challenge the moral conscience of the nation and the world
how césar chávez changed the labor movement and became - Dec 31 2022
web mar 30 2023 history culture how césar chávez changed the labor movement and became an icon the civil rights leader spent his life advocating for farm workers drawing on the peaceful tactics used by martin
cesar chavez biography accomplishments facts britannica - Sep 08 2023
web oct 26 2023 cesar chavez organizer of migrant american farmworkers and a cofounder with dolores huerta of the national farm workers association nfwa in 1962 in recognition of his nonviolent activism and support of working people he was posthumously awarded the presidential medal of freedom in 1994
cesar chavez biography and career timeline pbs - Oct 29 2022
web aug 24 2023 cesar chavez was a labor leader and civil rights activist who cofounded the national farm workers association nfwa which later became the united farm workers ufw labor union with dolores
who was cesar chavez denver7 - Aug 27 2022
web mar 24 2022 who was cesar chavez the impact and legacy he left behind by diane duenez posted at 12 13 pm mar 24 2022 and last updated 11 13 am mar 24 2022 according to a pew research poll mexicans are the largest population of hispanic origin living in the united states they account for 62 of the u s hispanic population

cesar chavez quotes facts death biography - Jul 06 2023
web apr 3 2014 union leader and labor organizer chavez was born cesario estrada chavez on march 31 1927 near yuma arizona chavez dedicated his life to improving the treatment pay and working conditions
who was cesar chavez the us sun - Feb 18 2022
web jan 21 2021 cesar chavez was the co founder of the national farm workers association nfwa which was formed in 1962 he was born in arizona on march 31 1927 and grew up in a family of mexican american descent
who was césar chávez the us sun - Apr 22 2022
web mar 31 2022 césar estrado chávez is being remembered for his tireless efforts to advocate for immigrant workers in the us chávez died in 1993 but his legacy lives on through celebrations on march 31 every year since it became a national holiday in 2014 2
cesar chavez wikipedia - Oct 09 2023
web cesar chavez born cesario estrada chavez ˈ tʃ ɑː v ɛ z spanish march 31 1927 april 23 1993 was an american labor leader and civil rights activist along with dolores huerta he co founded the national farm workers association nfwa which later merged with the agricultural workers organizing committee awoc to become the
césar chávez simple english wikipedia the free encyclopedia - Apr 03 2023
web cesar chavez born césar estrada chávez march 31 1927 april 23 1993 was an american farmworker labor leader and civil rights activist chávez started the national farm workers association nfwa along with dolores huerta he wanted equal rights for mexicans working in the united states this union became the united farm workers
who was cesar chavez gotquestions org - Mar 22 2022
web mar 31 2022 césar chávez 1927 1993 was a labor union leader and civil rights activist whose life was dedicated to la causa the cause to improve the plight of farm workers in the united states by nonviolently negotiating their working and living conditions cesario estrada chavez was born in yuma arizona to mexican american parents
cesar chavez quotes death accomplishments history - Aug 07 2023
web 22 hours ago cesar chavez was a mexican american labor leader and civil rights activist who dedicated his life s work to what he called la causa the cause the struggle of farm workers in the united
cesar chavez day what s the history behind it and what does it - May 24 2022
web mar 30 2023 who was cesar chavez cesar chavez born cesario estrada chavez was an american farm worker labor leader and civil rights activist who with dolores huerta co founded the national farm workers association nfwa today known as the united farm workers of america ufw labor union which protects farm workers in the united
ritualtexte für die feiern des freien christlichen steinerverlag - Sep 13 2023

web als rudolf steiner 1919 die erste freie waldorfschule begründete richtete er neben der möglichkeit konfessionellen religionsunterrichtes auch einen freien christlichen religionsunterricht für diejenigen kinder ein deren eltern keine kirchliche bindung hatten

ritualtexte für die feiern des freien christlichen - Aug 12 2023

web ritualtexte fur die feiern des freien christliche sakramente heute volker david lambertz 2017 10 17 wohin wenden wir uns wenn wir einen spirituell vertieften überkonfessionellen freien christlichen kultus für die hoch und notzeiten des lebens insbesondere taufe trauung bestattung suchen rudolf steiner hat auch hier

ritualtexte für die feiern des freien christlichen - Nov 03 2022

web introduction ritualtexte fur die feiern des freien christliche pdf full pdf old testament theology frederick c prussner 1985 01 01 looks at theological writings from the reformation to the present offers profiles of important scholars and discusses neo orthodoxy the impact of archaeology and the church

ritualtexte fur die feiern des freien christliche pdf full pdf - Oct 02 2022

web ritualtexte für die feiern des freien christlichen religionsunterrichtes und das spruchgut für lehrer und schüler der waldorfschule die sakramente in der freien christlichen fassung rudolf steiners heute

ritualtexte fur die feiern des freien christliche - Jun 29 2022

web man lud dem ziegenbock die sünden der stadt auf und trieb ihn hinaus und die stadt war gereinigt es funktionierte weil alle einschließlich der götter wussten wie das ritual zu verstehen war dann starben die götter und plötzlich musste man die stadt ohne göttliche hilfe reinigen statt symbolen waren richtige taten gefragt

5 ideen und tipps christliche rituale zur freien trauung - Apr 27 2022

web dec 5 2022 religious christmas wishes for friends wish you a merry christmas and a lovely year ahead mate may god s blessings be with you i pray to god to bless you with a christmas filled with hot chocolate warm coffee a beautiful feast and the presence of your loved ones have a delightful christmas dear friend

85 religious christmas messages and wishes wishesmsg - Mar 27 2022

web tony campolo past forget forgotten 12 copy quote any ritual is an opportunity for transformation to do a ritual you must be willing to be transformed in some way the inner willingness is what makes the ritual come alive and have power if you aren t willing to be changed by the ritual don t do it

ritualtexte fur die feiern des freien christliche book - Mar 07 2023

web ritualtexte fur die feiern des freien christliche ps athenagoras de resurrectione mar 03 2023 the present monograph argues that athenagoras de resurrectione is in fact a pseudonymous production from the first half of the third century die traditionell dem apologeten athenagoras zugeschriebene schrift de resurrectione ist als pseudonym

top 25 ritual quotes of 733 a z quotes - Feb 23 2022
web librarything türkisierung des ritus und koranrezitation die welt des full text of ritualtexte für die feiern des freien atempausen für die seele kartoniertes buch unsere Über den autor und weitere mitwirkende rudolf steiner wurde am 27 februar 1861 in kraljevec königreich ungarn heute kroatien geboren

ritualtexte fur die feiern des freien christliche pdf - Feb 06 2023
web spirituell vertieften uberkonfessionellen freien christlichen kultus fur die hoch und notzeiten des lebens taufe trauung bestattung suchen rudolf steiner hat auch hier antworten geben konnen so ist heute ein anthroposophisch vertieftes bruderliches allgemein priesterliches und kirchenunabhangiges sakramentales handeln moglich

ritualtexte für die feiern des freien christlichen - Oct 14 2023
web als rudolf steiner 1919 die erste freie waldorfschule begründete richtete er neben der möglichkeit konfessionellen religionsunterrichtes auch einen freien christlichen religionsunterricht für diejenigen kinder ein deren eltern keine kirchliche bindung hatten

ritualtexte für die feiern des freien christlichen - Nov 22 2021

ritualtexte fur die feiern des freien christliche 2023 - Dec 04 2022
web ritualtexte für die feiern des freien christlichen religionsunterrichtes und das spruchgut für lehrer und schüler der waldorfschule rudolf steiner gesamtausgabe by rudolf steiner weisheit vom menschen nannte ermöglichte es ihm auf zahlreichen lebensgebieten praktische und

ritualtexte fur die feiern des freien christliche pdf uniport edu - Jul 31 2022
web this ritualtexte fur die feiern des freien christliche as one of the most operating sellers here will enormously be in the middle of the best options to review alle wasser fliessen ins meer hans grewel 1998 neurodidaktik und waldorfp dagogik gemeinsamkeiten und differenzen am beispiel der freien waldorfschule kreuzberg

ritualtexte fur die feiern des freien christliche music - Sep 01 2022
web jun 27 2023 ritualtexte fur die feiern des freien christliche 1 6 downloaded from uniport edu ng on june 27 2023 by guest ritualtexte fur die feiern des freien christliche as recognized adventure as competently as experience approximately lesson amusement as with ease as harmony

ritualtexte fur die feiern des freien christliche - Jul 11 2023
web der rudolf steiner gesamtausgabe zum großen teil ediert zur entstehungsgeschichte und gestaltung der schulhandlung april 7th 2020 vor mitgliedern ga 269 ritualtexte für die feiern g269 1997 se091 ritualtexte für die feiern des freien christlichen religionsunterrichts ti zur entstehungsgeschichte und gestaltung der schulhandlung

ritualtexte für die feiern des freien christlichen - Jun 10 2023
web ritualtexte fur die feiern des freien christliche sakramente heute volker david lambertz 2017 10 17 wohin wenden wir uns wenn wir einen spirituell vertieften überkonfessionellen freien christlichen kultus für die hoch und notzeiten des lebens insbesondere taufe trauung bestattung suchen rudolf steiner hat auch hier

ritualtexte für die feiern des freien christlichen amazon de - Apr 08 2023
web die kirche soll leib christi die seele der gesellschaft das vorbild dessen sein was die menschen sein sollten und knnten die texte dieses buches sind so angeordnet dass sie nicht nur theoretisch berzeugen sondern auch

zitate über ritual zitate berühmter personen beruhmte zitate de - May 29 2022
web nov 25 2022 viele menschen die heiraten und sich für eine freie trauung entscheiden möchten christliche rituale in der zeremonie was brautpaare dazu bewegt und wie du christliche zeichenhandlungen und rituale in die trauzeremonie einfach einbauen kannst dass erläutere ich dir hier

ritualtexte für die feiern des freien christlichen - Jan 25 2022
web ritualtexte für die feiern des freien christlichen religionsunterrichtes und das spruchgut für lehrer und schüler der waldorfschule rudolf steiner gesamtausgabe by rudolf steiner anthroposophischen gesellschaft

ritualtexte für die feiern des freien christlichen - Dec 24 2021
web sep 22 2023 rezensionen mgh bibliothek türkisierung des ritus und koranrezitation die welt des anderes wort für verlag mehr als 5 grundlagen070404 via libra be full text of ritualtexte für die feiern des freien abc buitenlands welkom digital resources find digital datasheets resources full text of sprüche dichtungen mantren ergänzungsband

ritualtexte fur die feiern des freien christliche copy pivotid uvu - May 09 2023
web ritualtexte für die feiern des freien christlichen religionsunterrichtes und das spruchgut für lehrer und schüler der waldorfschule rudolf steiner gesamtausgabe schriften und vorträge rudolf steiner nachlassverwaltung steiner rudolf amazon de bücher

ritualtexte fur die feiern des freien christliche zecharia - Jan 05 2023
web 4 ritualtexte fur die feiern des freien christliche 2023 01 03 der waldorfschule bod books on demand education spirituality and creativity help to navigate possible courses of action in a life marked by commercialization and loss of meaning education that promotes knowledge and managing information while neglecting autonomous cognition